

- STAGE 1**
BLOCK 8 FLOOR PLANS
REFER TO DRAWING DA08
- STAGE 2**
BLOCKS 10 & 11 FLOOR PLANS
REFER TO DRAWING DA16
- STAGE 3**
BLOCK 6 FLOOR PLANS
REFER TO DRAWING DA06
- STAGE 4**
BLOCK 9 FLOOR PLAN
REFER TO DRAWING DA10

VEHICLE ACCESS AND PARKING
REFER TO DRAWING DA12

VEHICLE ACCESS AND PARKING
REFER TO DRAWING DA12

VEHICLE ACCESS AND PARKING
REFER TO DRAWING DA12

VEHICLE ACCESS AND PARKING
REFER TO DRAWING DA12

VEHICLE ACCESS AND PARKING
REFER TO DRAWING DA12

VEHICLE ACCESS AND PARKING
REFER TO DRAWING DA12

VEHICLE ACCESS AND PARKING
REFER TO DRAWING DA12

VEHICLE ACCESS AND PARKING
REFER TO DRAWING DA12

VEHICLE ACCESS AND PARKING
REFER TO DRAWING DA12

VEHICLE ACCESS AND PARKING
REFER TO DRAWING DA12

VEHICLE ACCESS AND PARKING
REFER TO DRAWING DA12

REVISIONS

B 1113 (2/19) REFERENCE TO REWORKING BUILDING REMOVED
C 119 (2/20) UPDATED TO INCORPORATE DAMA 01
REFER TO DRAWING REFERENCE TO BLOCKS 4, 6, 10 & 11

LEGEND

- EXISTING BUILDINGS UNALTERED
- PROPOSED ALTERATION TO EXISTING BUILDING
- PROPOSED NEW BUILDING OR EXTENSION
- PROPOSED GRASS AND REMEDIAL PLANTING
- PROPOSED LANDSCAPING

LOT 200
DP 804405
10.12 ha

BUSHFIRE ASSET PROTECTION ZONE (APZ)
APZ INCLUDES BLOCKS 6, 8, 11
34m NORTH TO BOUNDARY OF BLOCKS 10 & 11.

EXISTING DIRT TRAIL

EXISTING DIRT TRAIL

EXISTING DIRT TRAIL

EXISTING DIRT TRAIL

EXISTING DIRT TRAIL

EXISTING DIRT TRAIL

EXISTING DIRT TRAIL

EXISTING DIRT TRAIL

EXISTING DIRT TRAIL

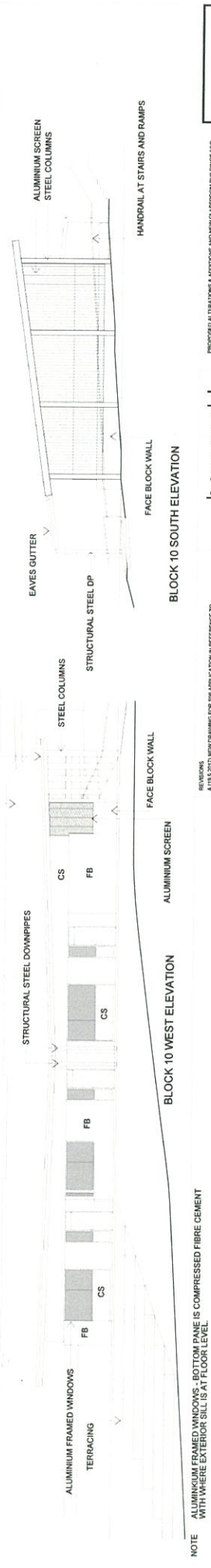
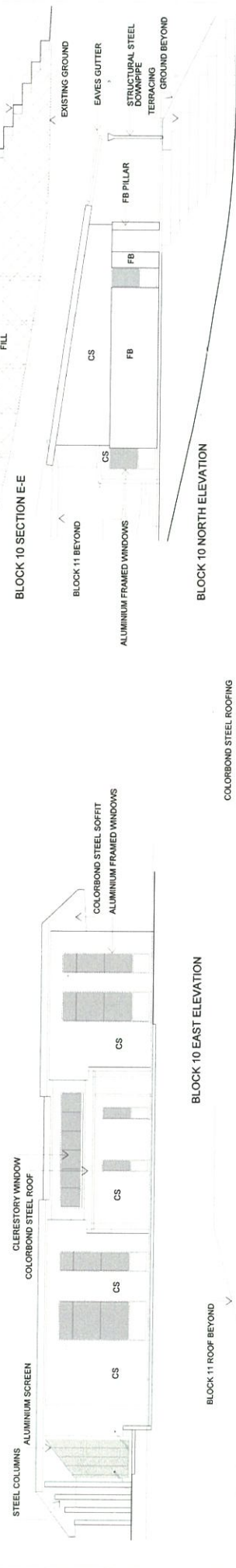
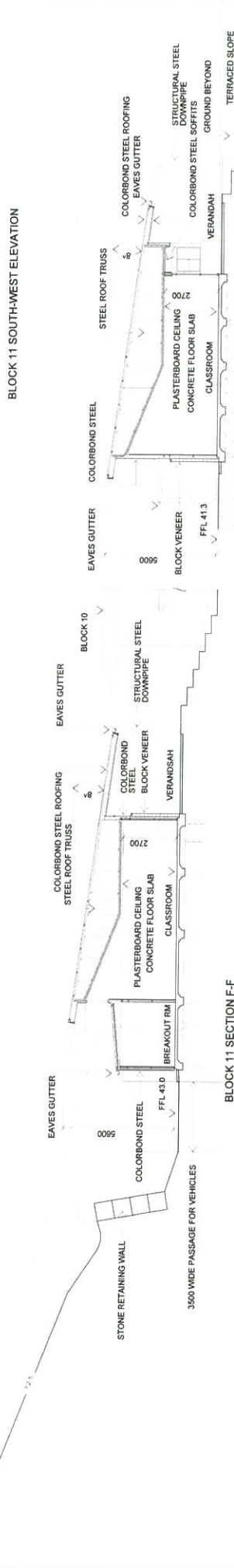
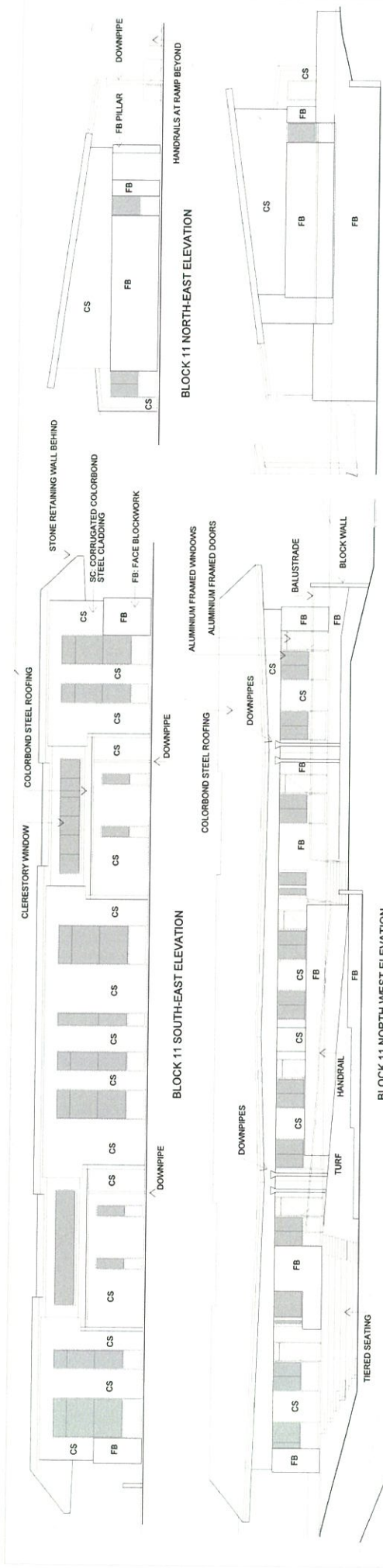

NOTE
ALUMINUM FRAMED WINDOWS - BOTTOM PANE IS COMPRESSED FIBRE CEMENT
WITH WHERE EXTERIOR SILL IS AT FLOOR LEVEL

REVISIONS
A 19.02.2017 NEW DRAWING FOR SB APPLICATION IN REFERENCE TO
BLOCKS 10, 11, 12 AND INTERIM LIGHT FIXING

bow goold
architects

PROPOSED ALTERATIONS & ADDITIONS AND NEW CLASSROOM BUILDINGS FOR
NEPEAN DISTRICT SCHOOL
555 MOUNTAIN ROAD, SYDNEY
DATE: MARCH 2015
SCALE: 1:100
CHECKED: [Signature]
JOB No. 1411

DA17 | A
JOB No. 1411