

| SURVEYING AND SPATIAL INFORMATION<br>REGULATION 2012 CLAUSE 61(2) & 35(I)(b) |                     |               |      |       |       |        |
|--|---------------------|---------------|------|-------|-------|--------|
| MARK   | M.G.A. CO-ORDINATES |               | ZONE | CLASS | ORDER | ORIGIN |
|  | EASTING             | NORTHING      |      |       |       |        |
| S.S.M. 89169   | 296 683.900         | 6 258 051.820 | 56   | C     | 3     | SCIMS  |
| S.S.M. 91483   | 297 031.327         | 6 258 699.721 | 56   | C     | 3     | SCIMS  |
| P.M. 80966   | 296 930.717         | 6 258 286.650 | 56   | C     | 3     | SCIMS  |

SOURCE : DEPARTMENT OF LANDS DATE: MAY 2017  
COMBINED SCALE FACTOR 1.000096

SCHEDULE OF AFFECTED LOTS

**LOTS 1 & 3**  
LOT 348 D.P. 708572  
C.T. 348/708572

**LOTS 2 & 4**  
S.P. 84166  
C.T. CP/SP84166

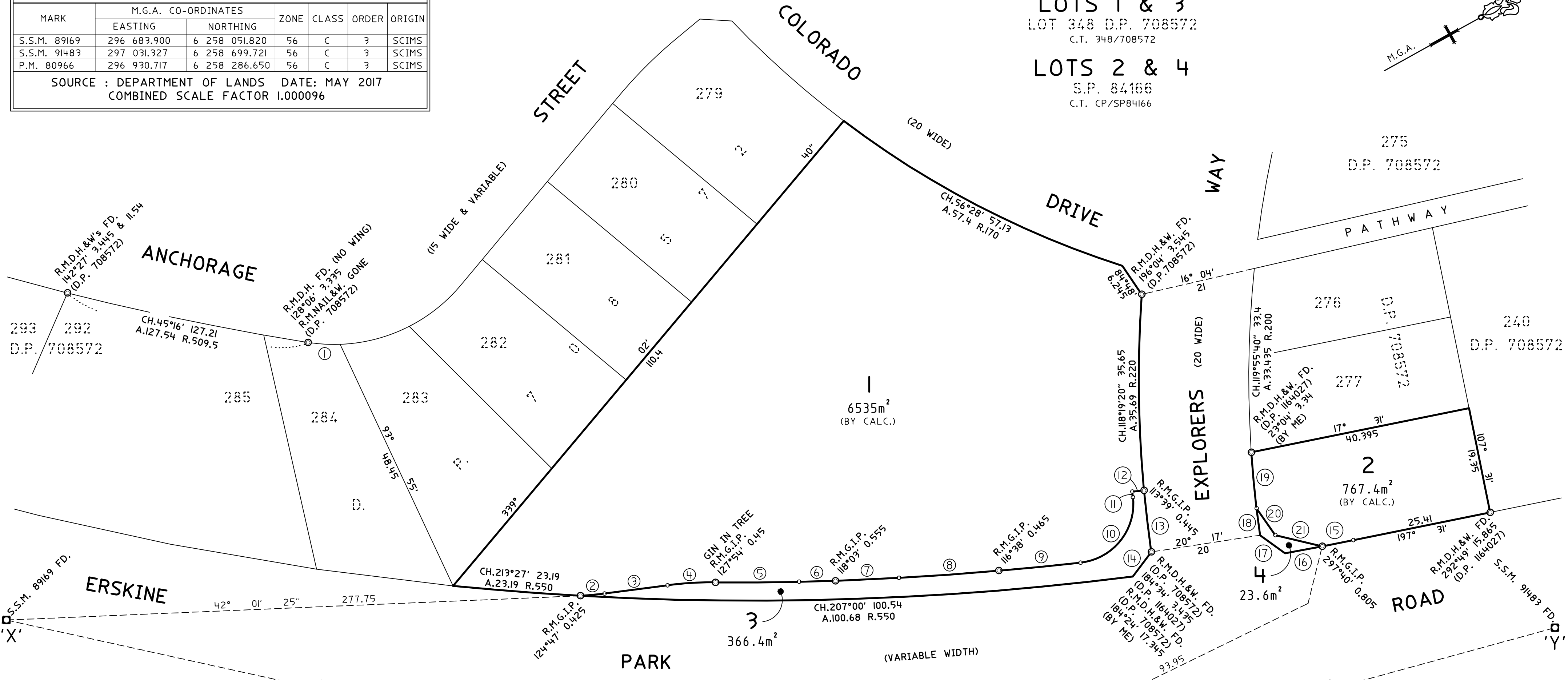
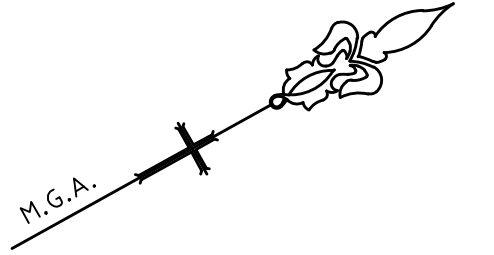

**PERMANENT MARK CONNECTION**  
S.S.M. 91483 TO S.S.M. 89169  
208°12'06" 735.103 (M.G.A. GROUND)  
208°12'06" 735.107 (SURVEY)

| SCHEDULE OF SHORT & CURVED BOUNDARIES |         |          |        |        |
|---------------------------------------|---------|----------|--------|--------|
| No.                                   | BEARING | DISTANCE | ARC    | RADIUS |
| 1                                     | 32°30'  | 5.865    | 5.875  | 30     |
| 2                                     | 23°57'  | 4.395    |        |        |
| 3                                     | 21°36'  | 11.565   |        |        |
| 4                                     | 25°30'  | 8.74     | 8.75   | 60     |
| 5                                     | 28°34'  | 15.2     |        |        |
| 6                                     | 27°22'  | 6.615    |        |        |
| 7                                     | 26°23'  | 11.575   |        |        |
| 8                                     | 24°50'  | 18.21    | 18.21  | 450    |
| 9                                     | 23°28'  | 14.92    | 14.92  | 550    |
| 10                                    | 337°44' | 15.25    | 16.955 | 10.75  |
| 11                                    | 292°36' | 1.02     |        |        |
| 12                                    | 22°47'  | 2.15     |        |        |
| 13                                    | 112°13' | 11.245   | 11.245 | 220    |
| 14                                    | 156°00' | 5.6      |        |        |
| 15                                    | 197°49' | 5.745    | 5.745  | 550    |
| 16                                    | 198°28' | 6.885    | 6.885  | 550    |
| 17                                    | 244°45' | 5.59     |        |        |
| 18                                    | 291°30' | 4.895    | 4.895  | 200    |
| 19                                    | 293°40' | 10.28    | 10.28  | 200    |
| 20                                    | 83°44'  | 5.945    |        |        |
| 21                                    | 42°17'  | 8.74     |        |        |

Surveyor: **MATTHEW AARON POWER**  
DEGOTARDI, SMITH AND PARTNERS  
11/19-23 BRIDGE STREET, PYMBLE NSW 2073  
Date of Survey: 15TH JUNE 2017  
Surveyor's Ref: 34728DP LASRA

PLAN OF LAND TO BE ACQUIRED FOR THE PURPOSES  
OF THE ROADS ACT, 1993

LGA: PENRITH  
Locality: ST. CLAIR  
Subdivision No:  
Lengths are in metres. Reduction Ratio 1:500

Registered