

**CREATED**  
(A) EASEMENT TO DRAIN WATER 2.5 WIDE

**EXISTING**  
(AA) EASEMENT FOR DRAINAGE (1.22 WIDE)  
(WB) EASEMENT FOR DRAINAGE (1.22 WIDE)  
(V) EASEMENT FOR DRAINAGE (1.22 WIDE)  
(V) EASEMENT FOR DRAINAGE (1.22 WIDE)

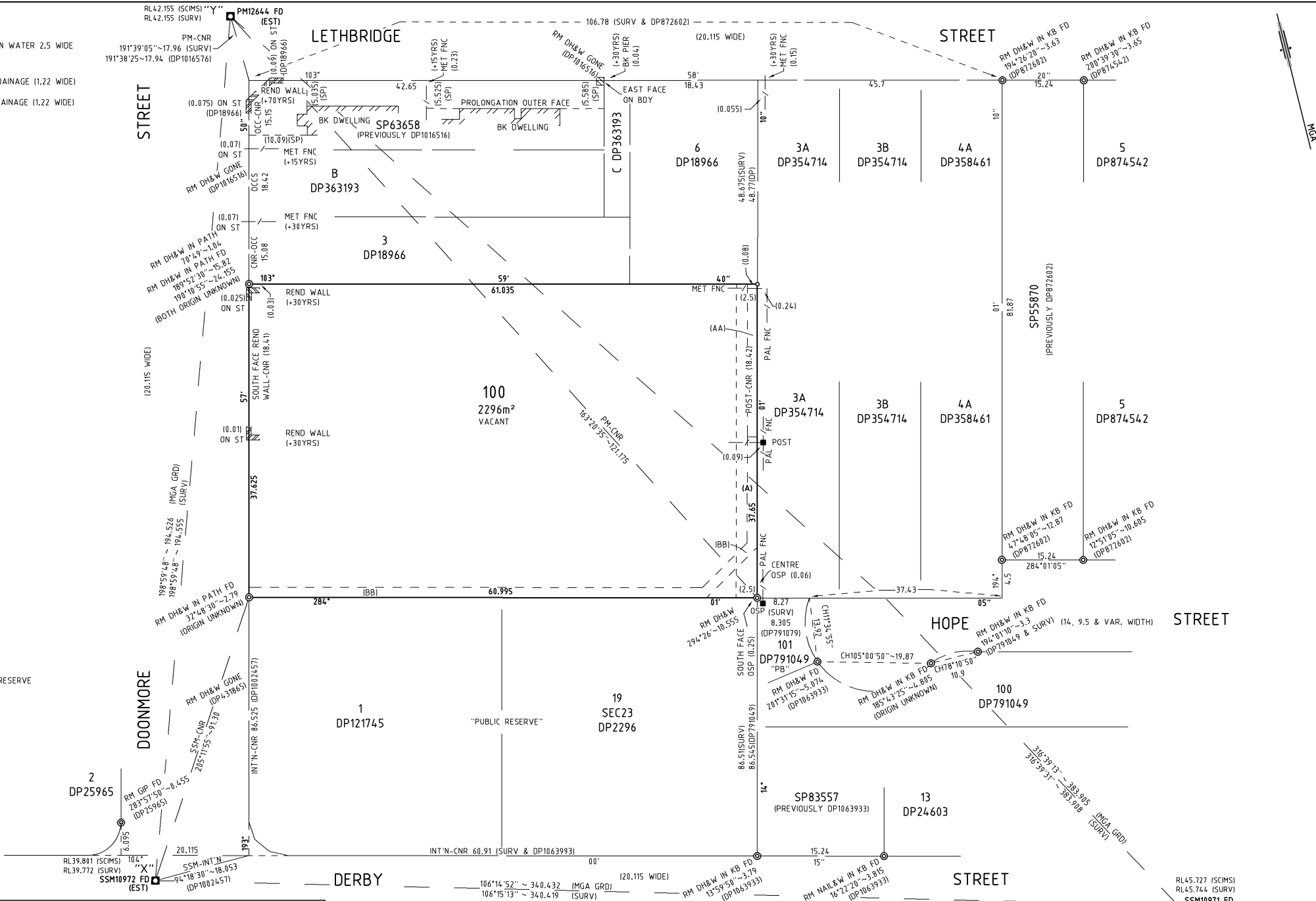

"PB" DENOTES PUBLIC RESERVE

CLAUSE 35 (1) (b) AND CLAUSE 61 (2) OF Surveying and Spatial Information Regulation 2012							
MARK	MGA EASTING	MGA NORTHING	CLASS	ORDER	HEIGHT	CLASS	METHOD
M 12644	287 404.379	6 262 382.627	B	2			SCIMS
SM 10971	287 667.932	6 262 103.404	B	2			SCIMS
SM 10972	287 341.049	6 262 198.668	B	2			SCIMS
COMBINED SCALE FACTOR 1:000147 ZONE 56							
M.G.A. CO-ORDINATES ADOPTED FROM S.C.I.M.S. AS AT 12.10.16							
10	20	30	40	50	Table of mm	90	100
110	120	130	140				

Surveyor : ANTHONY GUY MITCHELL  
Date of Survey : 20.01.17  
Surveyor's Ref : 3895DP01

PLAN OF CONSOLIDATION OF LOTS 4 & 5  
IN DP18966

LGA: PENRITH  
Locality: PENRITH  
Subdivision No: —  
Lengths are in metres. Reduction Ratio 1:300

Registered  
28.02.2018

DP1225053

Req:R201815 /Doc:DP 1225053 P /Rev:28-Feb-2018 /Sta:SC.OK /Pgs:ALL /Pgs:ALL /Prt:01-Mar-2018 03:30 /Seq:1 of 4  
Ref:llr:eplan eplan FOR SURVEYORS USE ONLY /Src:W