

No	CHORD	ARC
1	-	11.47
2	-	9.145
3	4.99	-
4	7.255	-
5	-	8.79
6	-	3.025
7	-	7.34
8	-	8.215
9	3.86	-
10	-	5.795

- (A) EXISTING EASEMENT FOR PADMOUNT SUBSTATION 2.75 WIDE
- (B) EXISTING RESTRICTION ON THE USE OF LAND
- (C) EXISTING EASEMENT FOR UNDERGROUND CABLES 5.5 WIDE
- (D) EXISTING EASEMENT FOR UNDERGROUND CABLES 1 WIDE
- (E) EXISTING RIGHT OF CARRIAGEWAY (H893559)
- EXISTING TEMPORARY EASEMENT FOR UNDERGROUND CABLES 1 WIDE (TO BE RELEASED)
- EXISTING TEMPORARY EASEMENT FOR UNDERGROUND CABLES 1 WIDE (TO BE RELEASED)
- EXISTING TEMPORARY RIGHT OF ACCESS (TO BE RELEASED)

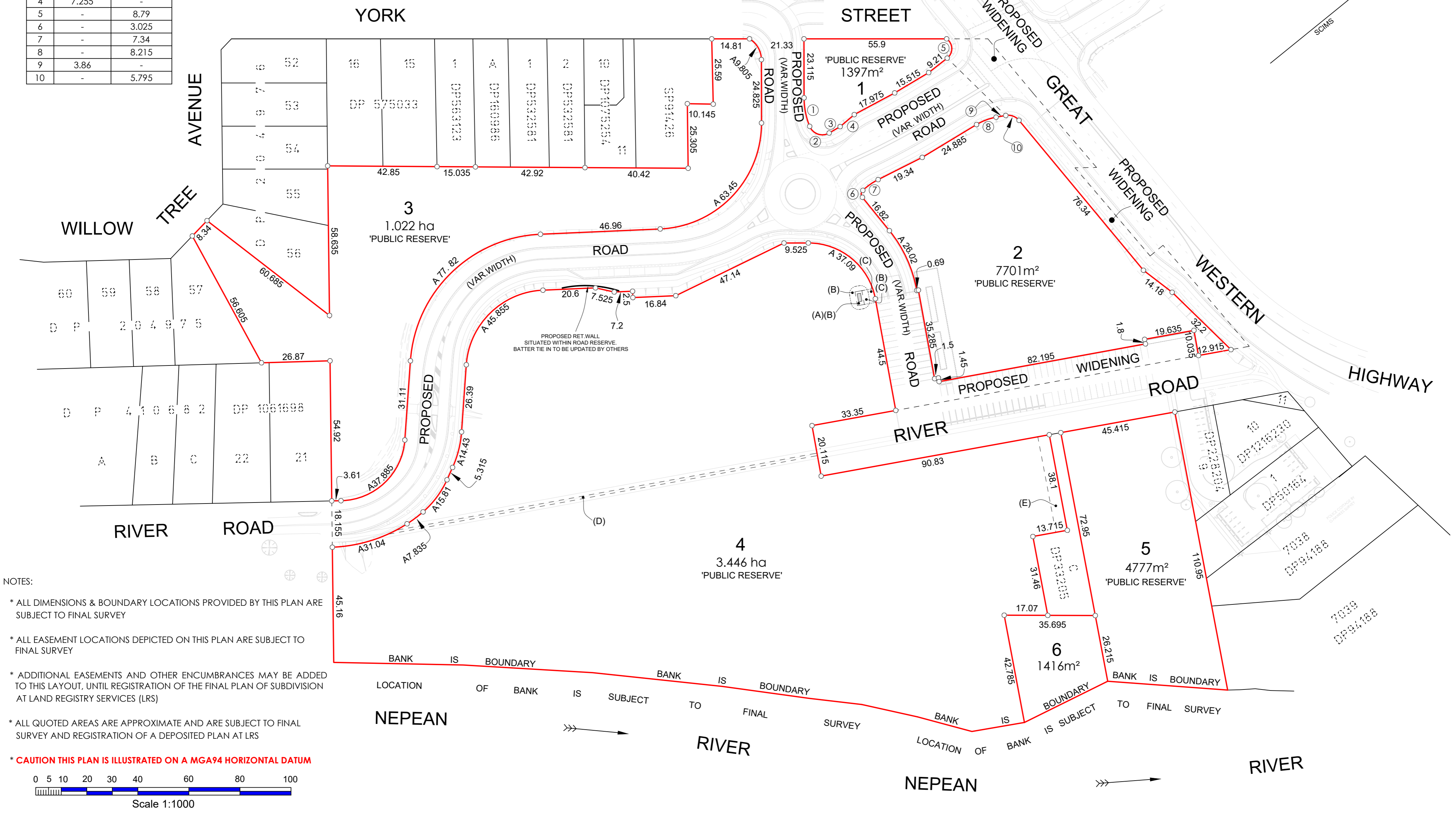

NOTES:

- * ALL DIMENSIONS & BOUNDARY LOCATIONS PROVIDED BY THIS PLAN ARE SUBJECT TO FINAL SURVEY
- * ALL EASEMENT LOCATIONS DEPICTED ON THIS PLAN ARE SUBJECT TO FINAL SURVEY
- * ADDITIONAL EASEMENTS AND OTHER ENCUMBRANCES MAY BE ADDED TO THIS LAYOUT, UNTIL REGISTRATION OF THE FINAL PLAN OF SUBDIVISION AT LAND REGISTRY SERVICES (LRS)
- * ALL QUOTED AREAS ARE APPROXIMATE AND ARE SUBJECT TO FINAL SURVEY AND REGISTRATION OF A DEPOSITED PLAN AT LRS
- * **CAUTION THIS PLAN IS ILLUSTRATED ON A MGA94 HORIZONTAL DATUM**

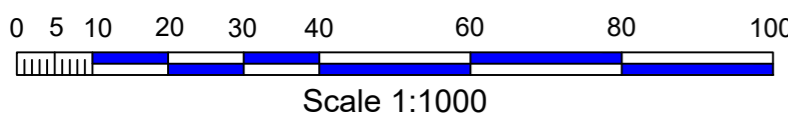

PENRITH CITY COUNCIL
 601 High Street
 Penrith N.S.W. 2750

PROPOSED PLAN OF REDEFINITION LOT B IN DP338385 & PROPOSED PLAN OF SUBDIVISION OF LOT A DP435464, LOTS A & B DP33205, LOTS A & B DP190049, LOTS A & B DP420745, LOTS 1 & 2 DP529749, LOTS 1, 2, 3 & 4 DP342116 & LOT 100 IN DP1270858 THE LATTER BEING LAND COMPRISED IN "PLAN OF PROPOSED ACQUISITION OF LOT 5 DP342116, LOTS 1 & 2 DP1117991, LOT 16 DP1117951, LOTS 7, 8, 10, 11, 12, 13, 14, 15, 124, 125 & 126 DP751662, LOT 57 DP204976 & LOT B DP435464". SITUATED REGATTA PARK, RIVER ROAD EMU PLAINS

THIS DRAWING IS SUBJECT TO COPYRIGHT. IT MUST NOT BE REPRODUCED IN WHOLE OR PART WITHOUT PRIOR WRITTEN CONSENT OF PENRITH CITY COUNCIL

CLIENT: DESIGN & PROJECTS DEPARTMENT
 PROJECT NAME: MP070 - EMU PLAINS - Regatta Park, River Road Deviation
 PROJECT NUMBER: MP070
 ASSET NUMBER: NOT PROVIDED

HOR. SCALE @ A2: 1:1000
 SURVEYOR: WS
 DRAWN BY: WS
 CHECKED BY: WS

VERTICAL DATUM: NA
 HORIZONTAL DATUM: MGA94
 DATE OF SURVEY: NA
 CONTOUR INTERVAL: NA
 SHEET 1 OF 2 SHEETS
 SURVEY REFERENCE NUMBER: SURV041
 STORED

REV.	DESCRIPTION	DATE REV. ISSUED
00	ORIGINAL ISSUE	06-08-2021
01	PROPOSED BOUNDARY ADJUSTED TO ACCOMMODATE RET.WALL GWH WIDENING INCREASED 1 METRE SOUTHWARDS	19-11-2021
02	PROPOSED SUB. PLINTH & EASEMENTS ADDED	10-12-2021
03	MINOR BOUNDARY ADJUSTMENTS TO FIT REGISTERED VERSION OF DP1270858. ADD LOT NUMBERS AND CHANGE LAYOUT TO CREATE LOTS 4 & 6. ADJUST LAYOUT TO CONTAIN PROPOSED CARPARK KERBS INSIDE PROPOSED WIDENING ELECTRICAL EASEMENTS AMENDED TO REFLECT NEW DESIGN	14-06-2022
04	ADD PROPOSED LOT AREAS, AMEND PLAN HEADING	23-06-2022
05	SMOOTH RIVER BOUNDARY	05-07-2022
06	ADD SHEET 3 TO PLAN TO ILLUSTRATE LOCATIONS OF ELECTRICAL EASEMENTS PROPOSED FOR RELEASE	07-07-2022
07	ADJUST PROPOSED LAYOUT TO CONSOLIDATE SOUTHERN LOTS RESULTING IN CURRENT PROPOSED LOT 3 UPDATE PROPOSED LOT NUMBERS TO REFLECT ADJUSTED LAYOUT & PUBLIC RESERVE DEDICATIONS. AMEND PLAN HEADING	12-07-2022

SHEET 1 OF 3 SHEETS